WHISTLE

Baritone Sax
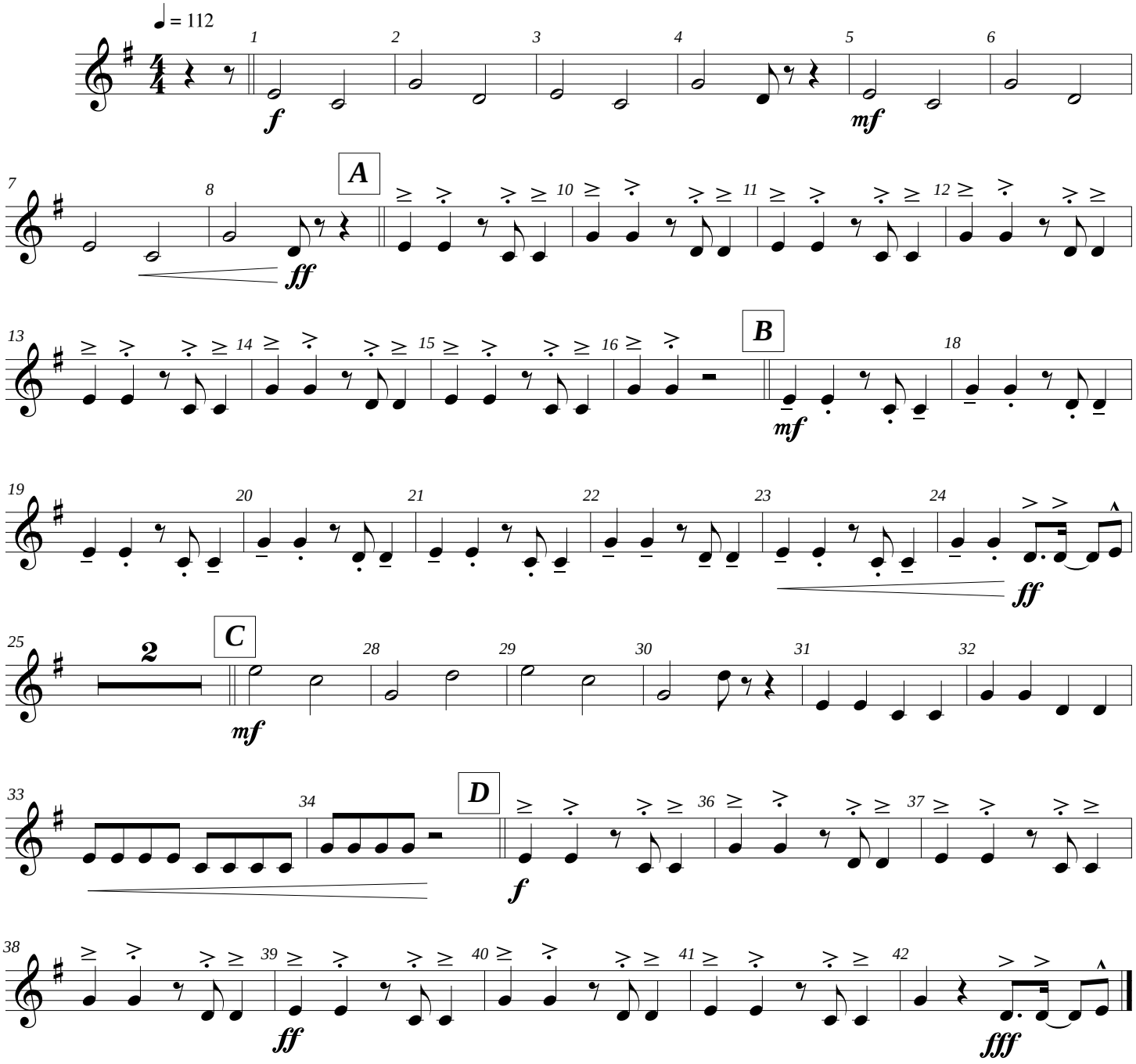
FLO RIDA
Arr. Jeff Chambers