WHISTLE

Tenors
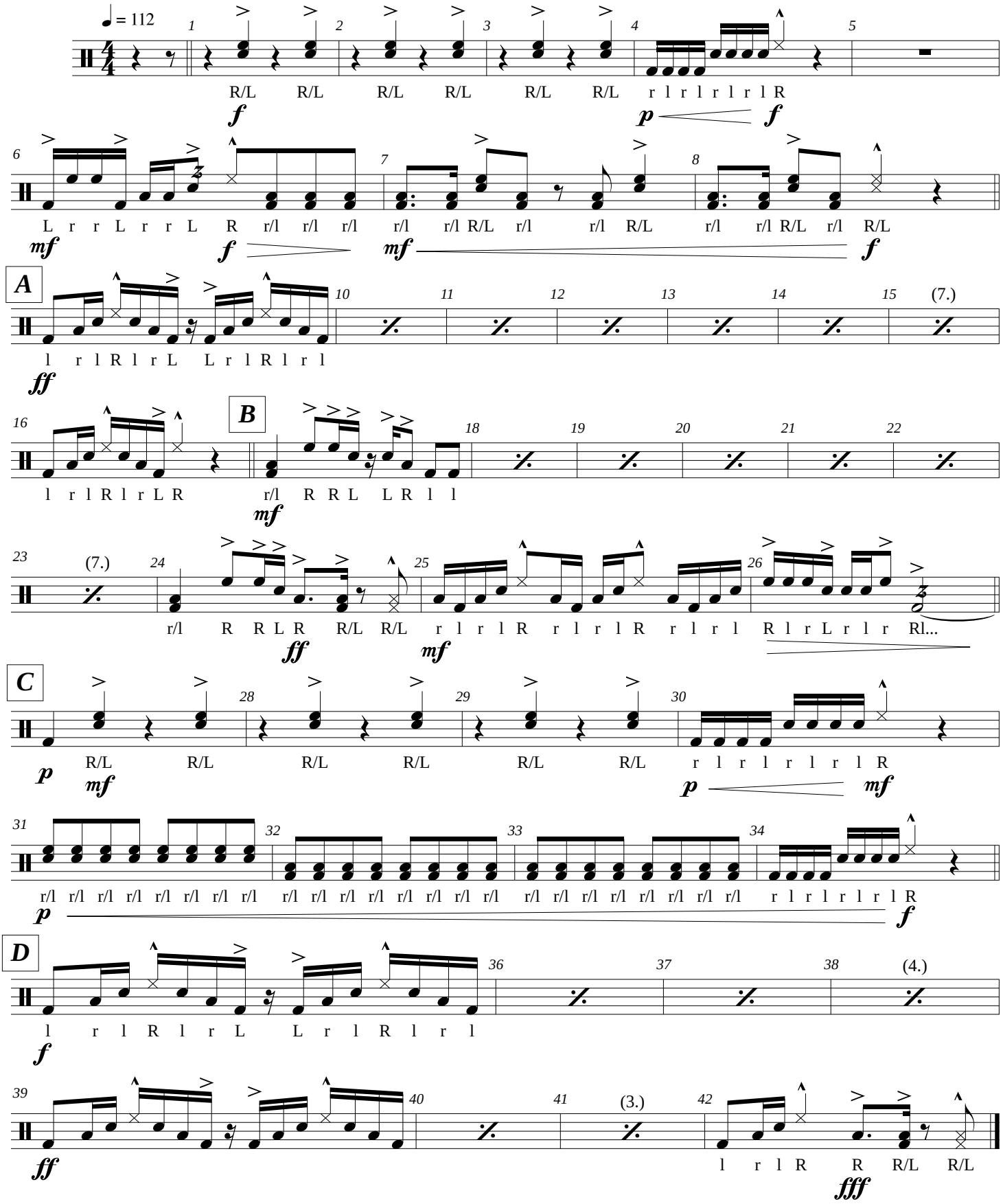
FLO RIDA
Arr. Jeff Chambers